

Scott County - Parcel: 039 003.05

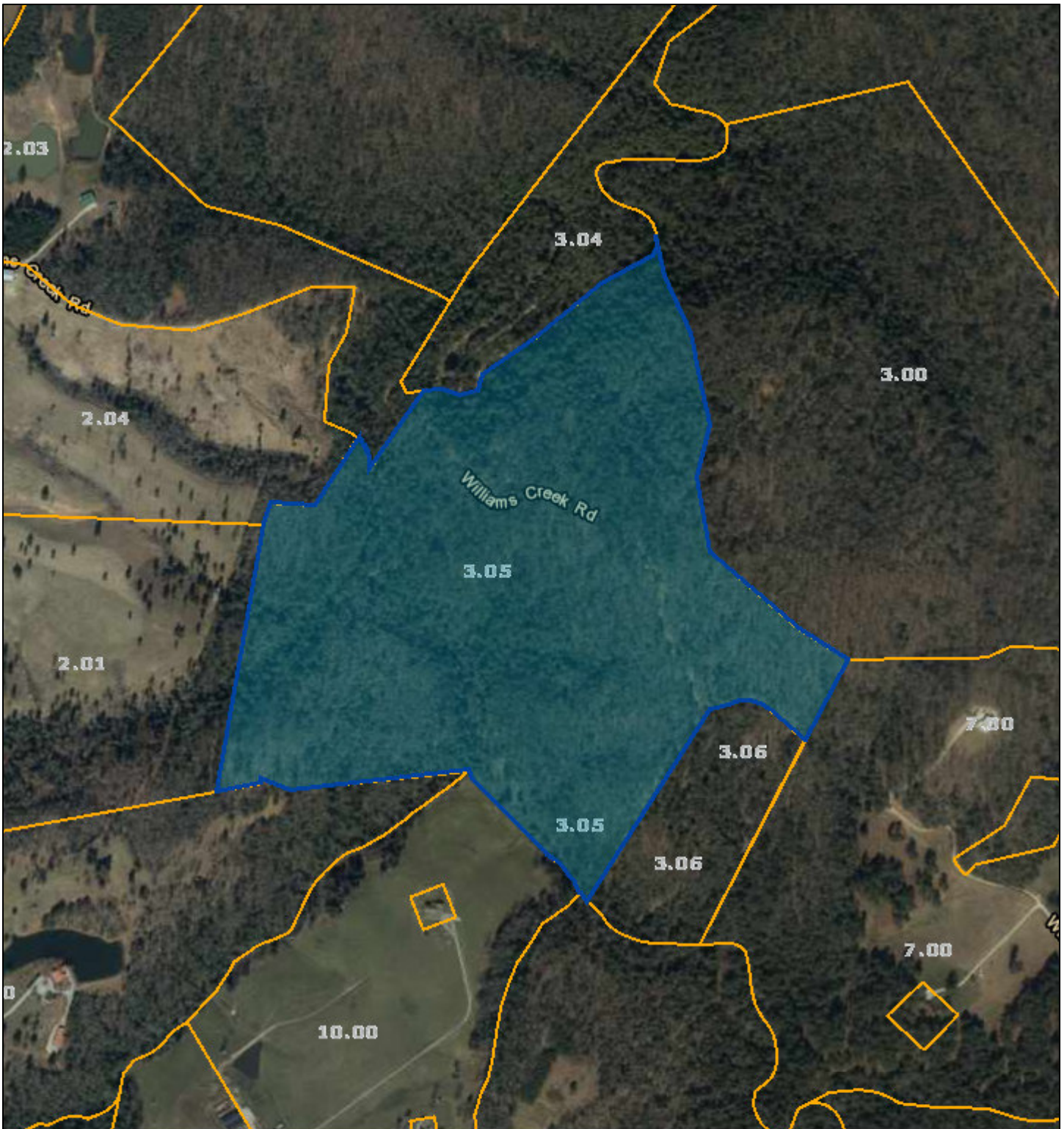

Date: December 28, 2020
County: Scott
Owner: MOSER HUGH J III TRUSTEE J MOSER LIVING
Address: WILLIAMS CREEK
Parcel Number: 039 003.05
Deeded Acreage: 0
Calculated Acreage: 0
Date of Imagery: 2019

Esri, HERE, Garmin, (c) OpenStreetMap contributors
TN Comptroller - OLG
TDOT
State of Tennessee, Comptroller of the Treasury, Office of Local Government
(OLG)

The property lines are compiled from information maintained by your local county Assessor's office but are not conclusive evidence of property ownership in any court of law.